

PREPARED FOR:  
JULIE BUSH  
COLDWELL BANKER PRIMUS  
226 BROAD ST.  
LAKE GENEVA, WI 53147

# PLAT OF SURVEY

-OF-

LOTS 1, 2 AND 23, BLOCK 9 OF WOODDALE ADDITION, LOCATED IN  
TOWN 1 NORTH, RANGE 17 EAST, WALWORTH COUNTY, WISCONSIN.

KROTT SURVEYING INC.

N3705 WILLOW BEND LANE  
LAKE GENEVA WI. 53147  
PHONE # (262)248-3697  
FAX # (262)249-0639

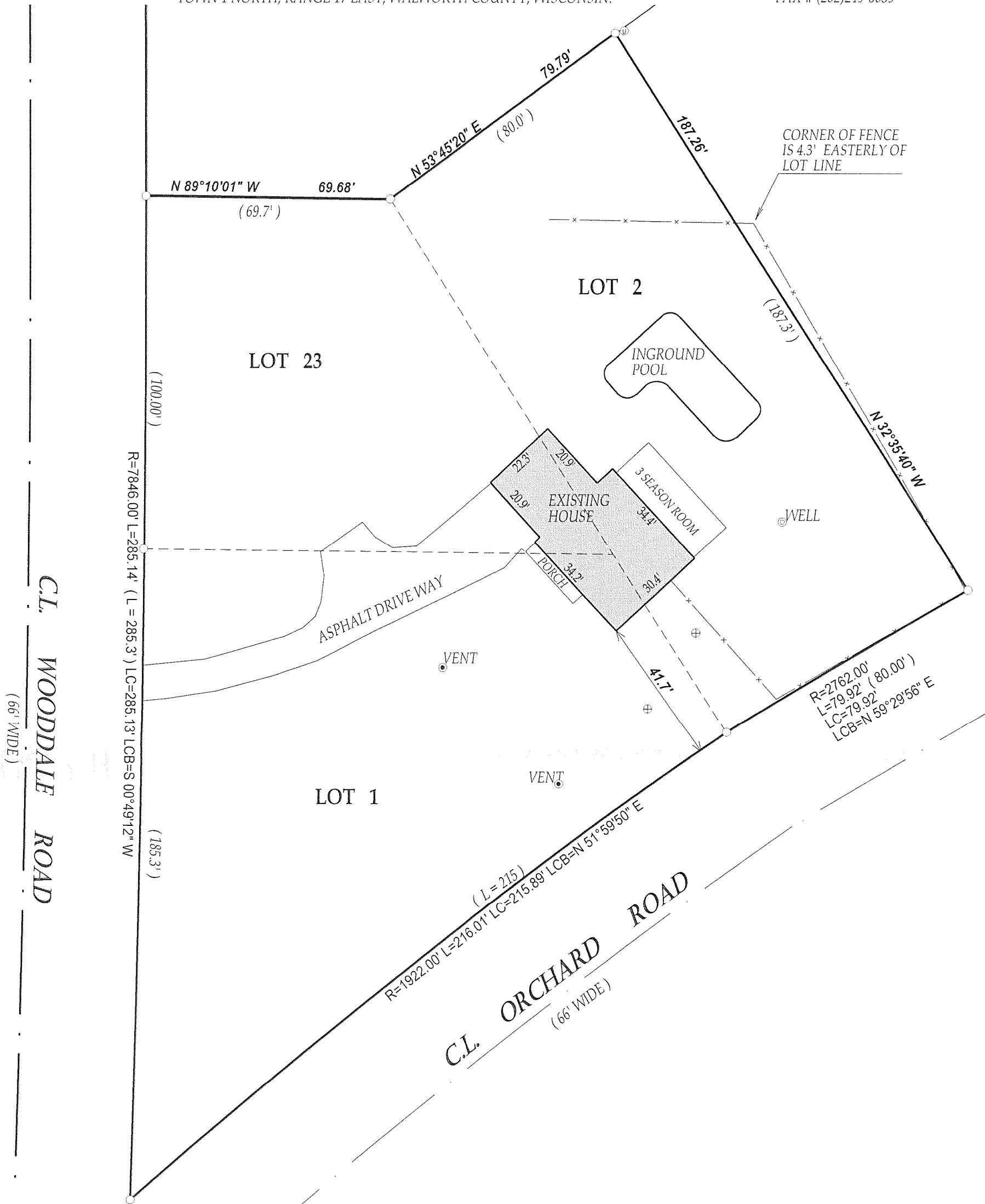

## LEGEND

- ⊕ CONCRETE ACCESS COVER
- FOUND IRON PIPE
- ⊙ UTILITY PEDISTALS
- ⊞ TRANSFORMER

(xx) RECORDED AS

JOB # 08-120

TAX ID # 1W00058

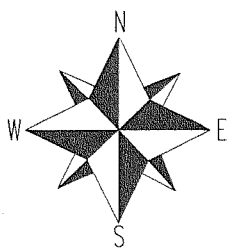

SCALE 1" = 30'



"I hereby certify that I have surveyed the above described property and that the above map is a true representation thereof and shows the size and location of all visible structures, apparent easements and encroachments if any."  
This survey is made for the present owners of the property, and those who purchase, mortgage, or guarantee the title thereto, within one year from the date hereof.

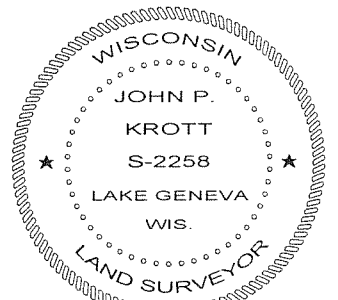
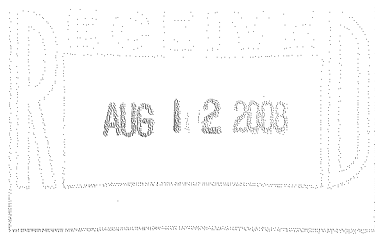

DTED THIS 4th, DAY OF JUNE, 2008

*John P. Krott*  
JOHN KROTT S - 2258  
Wisconsin Registered Land Surveyor  
(original if signed in red)

117-2973